

# 四川省 2023 年中等职业学校学生技能大赛

## 赛项规程

### 一、赛项名称

赛项编号：SCZZ2023062

赛项名称：职业英语技能

赛项组别：中职组

赛项归属产业：财经商贸类

### 二、竞赛目的

本赛项致力于为全省中职学生及英语教师创建一个交流学习、拓展视野、展示才华的平台，推动中职英语教学模式和人才培养方式转变，展现中职学校英语教学改革成果，着力于中职学生职场情境下的英语应用能力及职业能力的综合培养，服务于中职英语教学改革的发展需求。

### 三、竞赛内容

本次竞赛内容分为在线测评、情境交流、职场应用三个环节。

#### 1. 在线测评

本次采用纸质试卷测试，主要考察选手在通用职业场景下的英语综合语言应用能力。每支参赛队 2 名选手卷面成绩的平均分乘以相应系数为此环节最终成绩。本环节限时 1 小时，满分 20 分。

#### 2. 情境交流

选手以 2 人团队为单位参加此环节比赛。选手抽取一组图片，图片呈现一个工作任务或事件，内容是与选手生活或将来工作紧密相关的场景。经过 30 分钟的准备后，一名选手在 90 秒之内用英语对图片内容做出描述并阐释个人见解（80 秒时响提示铃，90 秒时响终止铃），另一名选手与裁判就图片主题及描述内容进行 90 秒的互动问答（包括评委提问

2 个问题时间，80 秒时响提示铃，90 秒时响终止铃）。本环节满分 40 分。

### **3. 职场应用**

选手以 2 人团队为单位完成一个通用职业场景中的工作任务。比赛过程分为两个阶段：第一阶段在备赛室进行，选手抽取到任务后，在 30 分钟内通过分工协作完成该任务；第二阶段在赛场内进行，一名选手在 3 分钟内向裁判陈述任务完成情况（2:50 秒时响提示铃，3 分钟响终止铃），另一名选手在 2 分钟内回答裁判就任务主题及完成情况提出的相关问题（包括评委提问 3 个问题时间，1:50 秒时响提示铃，2 分钟响终止铃）。整个过程要求使用英语沟通交流。本环节满分 40 分。

### **四、竞赛方式**

本赛项为团体赛，分服务类专业组和其他类专业组两个组别（专业名录见附件 1）竞赛采取团队比赛方式，以学校组队参赛。

1. 参赛选手必须是全日制在籍中等职业学校以及五年制高职 1—3 年级全日制在籍学生（2023 年 9 月 31 日前的学籍）。

2. 各市（州）参赛队原则上不低于 2 队，成都市原则上不低于 4 队，队员不能同时参加两个组别的比赛，参赛队以学校为单位组队，不得跨校组队；每所学校每组不超过 1 支队伍参赛，经教育部门、人力资源和社会保障部门审批，由同一法人代表登记、使用同一办学资源、使用多个校名举办同一层次不同类别学历教育的职业学校按一所学校组织报名；每支参赛队由 2 名选手组成，配备 2 名指导教师和 1 名领队（可兼任指导教师）。

3. 以市（州）为单位组织报名，通过四川省职业院校技能大赛网络报名系统统一进行。

### **五、竞赛流程**

日期	时间	内容
11月16日	13:30-16:00	参赛队报到
	16:30-17:00	抽签、赛前会
	19:00-20:00	“在线测评”环节比赛
11月17日	8:30-12:00	“情境交流”环节比赛
	13:00-16:30	“职场应用”环节比赛
	16:30-17:30	成绩复核、公布现场比赛成绩，最终奖项评定以组委会发的正式通知文件为准

（具体时间安排以《赛项指南》公布为准）

## 六、竞赛试题

本赛项不公开赛题，赛项样题在本赛项规程中公布（见附件2，样题仅供参考）。其中，“在线测评”环节赛题在正式竞赛时发放纸质试卷。“情境交流”环节赛题由专家组命题，正式比赛时由选手现场抽取赛题；“职场应用”环节赛题由专家组命题，正式比赛时由选手现场抽取赛题；赛题确定后按照“赛项赛题管理办法”执行严格的印刷和装订、保密和领取程序。

## 七、竞赛规则

（一）竞赛期间的每个环节，参赛选手须听从工作人员安排，不得自行离开规定的场地。

（二）在线测评环节，参赛选手需按规定时间提前进入考场；情境交流和职场应用两个环节，参赛队需按规定时间进入候赛室。

## 八、竞赛环境

（一）在线测评

在外语与文化旅游学院语言智慧教室进行（具体地方在赛项说明会

上公布)。

## (二) 情境交流、职场应用

2 间能容纳 40 人的智慧教室, 1 间能容纳 100 人的候赛室, 6 间备赛室。

## 九、技术规范

教育部于 2020 年颁布的《中等职业学校英语课程标准》。

## 十、技术平台

“在线测评”环节本次采用纸质试卷进行。

## (三) 情境交流、职场应用

候赛室、备赛室和赛场须标明场地名称和编号, 能有效屏蔽手机和网络信号, 并配备照相、摄像和录音等设备, 赛场配有投影设备、音响、无线麦克风及设备。

## 十一、成绩评定

竞赛本着公平、公正、公开的原则, 考查参赛选手英语综合语言应用能力及基本职业能力。

### (一) 评分方法

本赛项三个环节总分合计 100 分, 各环节所占比重为: 在线测评 20%、情境交流 40%、职场应用 40%。三个环节得分总和为参赛队最终得分, 按照得分从高到低决定名次。

1. 在线测评环节使用纸质试卷, 测试内容均为客观题, 选手提交试卷后由裁判组织阅卷, 即时公布选手答题结果及成绩; 其他环节得分由裁判组统一评定, 前三组比赛之后评委合议评分标准。每三组比赛完之后现场亮分公布团队成绩。

2. 竞赛期间, 参赛选手如有不服从裁判和监考人员、扰乱赛场秩序等不文明行为, 由裁判长在 1—5 分范围内酌情扣减其环节相应分数, 情

节严重者取消其比赛资格，参赛队比赛成绩计为 0 分。有作弊行为的参赛队比赛成绩计为 0 分。

## （二）评分细则

1. 在线测评，满分 20 分。选手得分由裁判组依据标准答案按百分制给出。团队得分的计算方式为两位选手得分的平均数乘以本环节的加权系数 0.2。

2. 情境交流，满分 40 分，其中：

（1）图片理解（正确理解图片内容，准确把握图片情节，逻辑连贯、完整，明确图片隐含的职业意义）15 分；

（2）语言表达（观点明确、合理，叙述条理清晰，表述地道、自然、流畅、达意）10 分；

（3）回答提问（正确理解裁判提问，回答有理有据，观点明确，条理清晰，逻辑性强，有说服力）15 分；

3. 职场应用，满分 40 分，其中：

（1）信息理解与加工（准确理解任务要求，对信息内容把握到位，分析、筛选出有用信息）15 分；

（2）团队合作与沟通（分工合理，彼此配合、协助，能采用有效的方式进行沟通，实现信息的有效交流，高效有序地完成任务）15 分；

（3）任务达成（成功完成任务，对任务完成情况的陈述全面、合理，条理清晰、理由充分，正确理解并回答裁判的问题，说服力强，综合表现优秀）10 分。

4. 成绩审核方法：选手成绩均由相关裁判签字认可，现场工作人员在监督人员的监督下对裁判的成绩核对无误后录入成绩。成绩录入完毕后，工作人员交换岗位进行核对，核实无误后按照各项成绩所占比例统计选手最终成绩，打印完毕后由计分员、裁判长和监督组成员共同签字

确认。

5. 成绩复核：为保障成绩评判的准确性，监督组将对赛项总成绩排名前 30%的所有参赛队伍（选手）的成绩进行复核；对其余成绩进行抽检复核，抽检覆盖率不得低于 15%。如发现成绩错误以书面方式及时告知裁判长，由裁判长更正成绩并签字确认。复核、抽检错误率超过 5%的，裁判组将对所有成绩进行复核。

6. 赛项最终得分：按 100 分制计分，最终成绩经复核无误，由裁判长、监督人员签字确认后公布。

7. 成绩公布方法：选手每环节比赛成绩经过审核无误后由主持人现场公布。选手最终比赛成绩经监督员复核无误后，赛项执委会将第一时间上报大赛组委会并予以公布。

### （三）裁判员选聘

1. 裁判员选聘来源：参赛学校以外的中职学校以及高职学校具有副高以上职称的英语教师。

2. 裁判员人数：本赛项设裁判长 1 人，裁判员 6 名。

## 十二、奖项设定

本赛项设团体奖，服务类专业组与其他类专业组分组评定。其中一等奖 10%，二等奖 20%，三等奖 30%。

获得一等奖的参赛队指导教师由大赛组委会颁发优秀指导教师证书。

## 十三、赛项安全

所有人员不准在竞赛场所和禁烟区域吸烟。比赛期间如遇极端天气等意外状况，请指导教师注意自身及参赛选手的身体健康。如遇身体不适，请及时联系大赛工作人员。

由于比赛涉及专业的演播大厅及专业的灯光及录制设备等，线路杂

多，请参赛的指导教师及选手等注意自身安全，避免误碰通电的各种设备。

比赛期间务必请指导教师及参赛选手注意自身的人身和财产安全。比赛休息期间外出的教师或选手更要注意交通安全。

比赛期间如发生火情、伤病等特殊情况，要保持镇静，服从现场工作人员指挥。遇到紧急情况服从安保人员统一指挥，有秩序撤离。

## 十四、申诉与仲裁

### （一）申诉

1. 参赛队对不符合竞赛规定的设备、有失公正的评判、以及工作人员的违规行为等，均可提出申诉。

2. 申诉时，应按照规定程序由参赛队领队向相应赛项仲裁工作组递交书面申诉报告。报告应对申诉事件的现象、发生的时间、涉及到的人员、申诉依据与理由等进行充分、实事求是地叙述。事实依据不充分、仅凭主观臆断的申诉将不予受理。申诉报告须由申诉的参赛选手及领队签名。

3. 赛项仲裁工作组收到申诉报告后，应根据申诉事由进行审查；如不受理申诉，应说明理由。

4. 申诉人不得采取过激行为刁难或攻击裁判、工作人员及仲裁工作组人员，否则视为放弃申诉。

### （二）仲裁

大赛执委会办公室选派人员参加赛区仲裁委员会工作。赛项仲裁工作组在收到申诉后及时组织复议，并反馈复议结果。

## 十五、竞赛观摩

（一）“在线测评”环节不对外开放。

（二）“情境交流”和“职场应用”两个环节开放观摩。所有领队、

指导教师、参加完本环节比赛的选手、相关院校学生、教师等通过网络直播形式观摩。

(三) 所有观摩人员须遵守规定，保持安静，不得喧哗，不得用闪光灯，听从现场工作人员的安排和管理，不得影响竞赛的正常进行。

## 十六、竞赛视频

为宣传、仲裁、资源转化提供全面的信息资料，本赛项全程摄录比赛过程。

## 十七、竞赛须知

### (一) 领队、指导教师须知

1. 领队、指导教师须认真阅读赛项规程，按比赛组委会要求准时参加预备会，并认真传达落实会议精神。

2. 学校自行为参赛选手购买保险。领队、指导教师妥善管理本队人员，遵守并贯彻执行大赛组委会的各项规定。参赛期间保持通讯设备畅通，保持联系。密切配合做好参赛选手的后勤、安全保障和健康工作，确保参赛选手准时参加各项比赛。参赛师生可在学校食堂就餐，支持微信、支付宝支付。

3. 领队、指导教师严格遵守赛场纪律，服从裁判，文明竞赛。各环节比赛期间，指导教师不得进入备赛室或赛场内进行指导，若有违规，将取消该队比赛资格。

4. 正式报名的领队、指导教师、参赛选手在报名获得审核确认后，原则上不得更换。如筹备过程中，选手因故不能参赛，需在比赛 5 个工作日前由所在学校出具书面说明，经执委会批准，按相关规定补充人员并接受审核。竞赛开始后，参赛队不得更换参赛选手。

5. 竞赛期间各参赛队不得以任何形式向裁判透露参赛信息及沟通竞赛事宜，有关竞赛所有问题须由领队出面同赛项组委会或仲裁组协商。



## （二）参赛选手须知

1. 参赛选手需在报到时提供学校加盖公章的学籍、专业证明。
2. 参赛选手凭参赛证进入竞赛场地，竞赛期间应始终佩戴参赛证以备检查。
3. 参赛选手不允许携带任何纸质资料（按规定允许携带的竞赛材料除外）、通讯工具和电子设备进入竞赛场地。
4. 参赛选手在候赛室、备赛室和赛场内须服从工作人员调度，遵守赛场纪律，不得擅自离开指定区域。
5. 在竞赛中如遇非人为因素造成的设备故障，经工作人员确认后，可向大赛组委会申请补足排除故障的时间。
6. 每一项竞赛环节，未经裁判员许可，参赛选手不得中途离场。
7. 参赛选手每环节竞赛结束，离开赛场时不得带走任何赛场物品，如字典、笔、草稿纸等。
8. 参赛选手应尊重裁判，尊重对手，应服从裁判组的评判。对竞赛过程或结果如有异议，应由领队向大赛组委会工作组提出，并出具书面材料。
9. 参赛选手在竞赛期间未经赛项组委会批准，不得随意接受任何单位或个人进行的与竞赛相关的采访，不得私自公开竞赛的相关情况和资料。

## （三）裁判员须知

1. 佩戴“评委”标识，衣着整洁，仪表端庄。
2. 评委要严格遵守竞赛规则，严格执行各竞赛项目的评分标准公平打分。做到评判公正，严禁营私舞弊。
3. 在选手进入赛场后，在评委评定成绩结束之前禁止与选手通讯联系，禁止使用手机等通讯工具。

4. 评委要始终坚守工作岗位，未经裁判长允许不得擅自离开。
5. 对评判工作中有争议的技术问题，突发事件，要及时向总负责或向执委会汇报沟通，妥善解决。
6. 在评判过程中要对比赛成绩严格保密。

#### （四）工作人员须知

1. 大赛全体工作人员必须服从组委会统一指挥，认真履行职责，做好比赛服务工作。
2. 全体工作人员要按分工准时到岗，尽职尽责做好份内各项工作，保证比赛顺利进行。
3. 认真检查、核准证件，非参赛选手不准进入赛场。同时，要安排好领队、指导教师休息以及食宿。
4. 比赛出现有争议问题应与各项比赛负责人及时联系，及时处理。
5. 如遇突发事件，要及时向组委会报告，同时做好疏导工作，避免重大事故发生，确保大赛圆满成功。
6. 工作人员不要在赛场内接听或打电话，负责监考的人员在比赛期间一律关闭手机。

### 附件 1 专业分类名录

#### 服务类专业名录

专业类	专业名称
08 交通运输类 1	航空服务
09 信息技术类 1	客户信息服务
10 医药卫生类 1	护理
11 休闲保健类	所有专业
12 财经商贸类	所有专业
13 旅游服务类	所有专业
14 文化艺术类	所有专业
15 体育与健身类	所有专业
16 教育类	所有专业
17 司法服务类	所有专业
18 公共管理与服务类	所有专业

### 其他类专业名录

专业类	专业名称
01 农林牧渔类	所有专业
02 资源环境类	所有专业
03 能源与新能源类	所有专业
04 土木水利类	所有专业
05 加工制造类	所有专业
06 石油化工类	所有专业
07 轻纺食品类	所有专业
08 交通运输类	除航空服务外所有专业
09 信息技术类	除客户信息外所有专业
10 医药卫生类	除护理外所有专业

附件 2 比赛样题（仅供参考）

### 服务类在线测试

#### Part I Listening 听力（20%）

##### Section A (10%)

Directions: In this section, you will hear ten statements and questions. There are three pictures marked A, B, and C for each question. Choose the one that best matches the question. Each statement and question will be read just once and you will have 15 seconds for each question.（在本节中，你将听到 10 个短句和相应的问题，每道题配有 A、B、C 三幅图片，选出与题目内容相符合的一幅图片。每个短句和题目读一遍，每题有 15 秒钟的作答时间。）

( ) 1. Where does the woman probably work?



( ) 2. What's the weather like today?



( ) 3. What is not in the woman's wallet?



( ) 4. Where is this woman?



( ) 5. What is the woman most interested in?



( ) 6. What does the woman do?



( ) 7. Which is not mentioned by the woman?

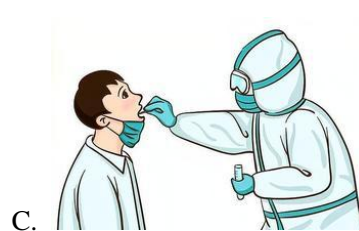

( ) 8. How does the woman usually go up a building?

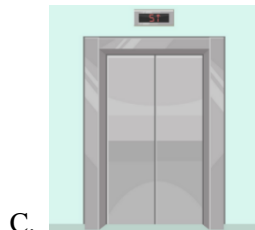
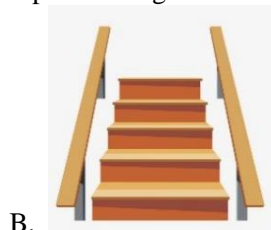

( ) 9. Which game does the woman win?



A.



B.



C.

( ) 10. How will I go to Tibet?



A.



B.



C.

### Section B (5%)

Directions: In this section, you will hear a dialogue. After the dialogue, five questions will be asked. There are three choices marked A, B, and C for each question. Choose the one that best answers the question. The dialogue and questions will be read just once and you will have 15 seconds for each question. (在本节中, 你将听到 1 段对话和 5 个相应的问题, 每道题配有 A、B、C 三个选项, 选出与题目内容相符合的一个答案。对话和每个问题均读二遍, 每题有 15 秒钟的作答时间。)

( ) 11. What drink does the man order first?

- A. orange juice
- B. lemonade
- C. iced tea

( ) 12. What soup will the man have?

- A. seafood soup
- B. mushroom soup
- C. vegetable soup

( ) 13. What set menu does the man order?

- A. chicken with salad
- B. beef with salad
- C. fish with salad

( ) 14. How long will he wait for the meal?

- A. more than 15 minutes
- B. less than 20 minutes
- C. about 20 minutes

( ) 15. Where can he find the WIFI password?

- A. It's on the front cover of the menu.
- B. It's on the surface of the table.
- C. It's on the back cover of the menu.

### Section C (5%)

Directions: In this section, you will hear a dialogue. Fill in the blanks according to what you hear.

The dialogue will be read twice. You will have 1 minute to complete the task. There is one example. (在本节中, 你将听到一段较长的对话。请根据对话内容填空。对话读两遍。你将有 1 分钟的作答时间。请参照示例。)

<b>Example</b>	What is the man doing now?	<b>Answer:</b> He is attending a <u>job interview</u> .
	Job type	16. He is looking for a _____ job.
	Work experience	17. He worked as a _____ during summer vacation.

	Job opening	18. The job opening is a _____ in the mailroom.
	Working hours	19. He has to work from _____ to _____ p.m.
	Time to start	20. He will begin his work on _____.

## Part II Reading 阅读 (80%)

### Section A (20%)

Directions: In this section, you will read 20 short dialogues or pictures. Choose from A, B, and C, the choice that best completes the dialogue or sentence. (在本节中, 你将读到 20 个短对话或图片, 从 A、B、C 三个选项中选出能够补全对话或句子的最恰当的选项。)

- ( ) 21. ---- Susan, could you tell me how to use the shared bike through the app?  
----\_\_\_\_\_.  
A. Take it easy                      B. You're welcome                      C. Sure, I'd love to
- ( ) 22. ---- Sorry, Mr. Jerry. I am late for the meeting.  
----\_\_\_\_\_. Please go to your seat.  
A. All right                      B. That's OK                      C. With pleasure
- ( ) 23. ---- Thank you for showing me the way to Tianfu Square.  
----\_\_\_\_\_.  
A. It's kind of you                      B. My pleasure                      C. No problem
- ( ) 24. ---- I don't know what to say at the interview.  
----\_\_\_\_\_. Just be polite and answer honestly.  
A. Don't worry                      B. All right                      C. I am afraid so
- ( ) 25. ---- May I have a look at the newspaper China Daily?  
----Certainly. \_\_\_\_\_.  
A. Sorry, I can't                      B. Here you are                      C. Not any more
- ( ) 26. ---- My parents and I will go to Kunming for a trip next week.  
----Really? \_\_\_\_\_.  
A. That's very strange  
B. You should try it  
C. Have a great time
- ( ) 27. ---- Will you join in the discussion tomorrow?  
----\_\_\_\_\_. Maybe I'll have a meeting.  
A. Well, I'm not sure                      B. That'll be great                      C. Just a moment, please
- ( ) 28. ----It is said that shopping online is safe.  
----\_\_\_\_\_. You'd better be careful.  
A. Sounds terrible                      B. That depends                      C. I agree with you
- ( ) 29. ----Do you know when people usually eat Zongzi in tradition in China?  
----During the \_\_\_\_\_.  
A. Tomb Sweeping Day                      B. Chinese New Year                      C. Dragon Boat Festival
- ( ) 30. ---- Mr. Li, \_\_\_\_\_?  
----I'd like to apply for the marketing position.  
A. How do you apply for this position  
B. What position are you interested in  
C. Why do you apply for this position
- ( ) 31.



The plane will take off at \_\_\_\_\_.

- A. 21:20                      B. 21:30                      C. 22:45

( ) 32.



The purpose of the sign is to tell you to \_\_\_\_\_.

- A. be careful                      B. wear a mask                      C. protect eyes

( ) 33.



If you want to park your car, you should \_\_\_\_\_.

- A. go straight                      B. turn left                      C. turn right

( ) 34.



If you want to buy a T-shirt with the original price \$70, you need to pay \_\_\_\_\_.

- A. \$28                      B. \$42                      C. \$17

( ) 35.



The store is open for \_\_\_\_\_ hours on weekends.

- A. six                      B. seven                      C. eight

( ) 36.

EMPIRE SLOUGH		TICKET PRICES		
	OFF PEAK	PEAK	UPGRADES ADD TO YOUR TICKET PRICE	EXTRA PER TICKET
ADULT	£8.25	£8.75	IMPACT.	+£0.25
STUDENT/SENIOR	£6.75	£7.00	3D SCREENINGS	+£1.50
CHILD	£6.75	£7.00	3D GLASSES (REUSABLE, PER PAIR)	+£1.00
FAMILY	£27.00	£28.00		

David, a middle school student, wants to see a movie with another two classmates during off-peak hours. They also need 3D glasses. They should pay \_\_\_\_\_ in total.

- A. £ 23.25                      B. £ 24                      C. £ 25.5

( ) 37.



**JOB VACANCY**  
**Finance Administrator Required**  
 Full time position available

- Strong accounts/credit control experience
- Good communication skills
- Good time management
- Customer Service Skills Required
- Team Player

CALL US ON: 0121 550 4151  
 or send your cv to: louise@bkandk.co.uk

If you want to apply for the position of Finance Administrator, you must\_\_\_\_\_.

- A. work well with other people
- B. know how to use the computer
- C. have three years' experience

( ) 38.

<b>UK TRAINS mini-timetable</b>					
Departs	From	To	Arrives	Duration	Changes
10:43	Oxford Platform 1	London Paddington Platform 11	11:54	1h 11m	1
11:01	Oxford Platform 1	London Paddington Platform 2	11:59	58m	0
11:07	Oxford Platform 1	London Paddington Platform 3	12:14	1h 07m	1
11:16	Oxford Platform 1	London Paddington (PAD) Platform 4	12:23	1h 07m	1

If you get on the 11:07 train at Oxford Platform 1, it will take you\_\_\_\_\_ to arrive at London Paddington Platform 3.

- A. fifty-eight minutes
- B. sixty-seven minutes
- C. seventy-one minutes

( ) 39.



This sign tells us\_\_\_\_\_.

- A. how to escape from a building on fire
- B. what to do and not to do in case of a fire
- C. how to put out a fire with the appliances

( ) 40.



This notice tells us\_\_\_\_\_.

- A. to contact Blue Pink Planet City Hall
- B. to register dogs and cats over six months
- C. to provide proof of COVID-19 vaccination

**Section B (10%)**

Directions: In this section, you will read 2 dialogues. For each blank, choose from A, B, C, D, and E, the expression that best completes the dialogue. (在本节中, 你将读到 2 段对话, 从 A、B、C、D、E 五个选项

中选出能够补全对话的最恰当的选项。)

### Dialogue 1

A. It looks nice.                      B. Can I have it cheaper?                      C. I'll take a white shirt and a blue tie.  
D. What color do you like?                      E. Can I help you?

A: Good afternoon! \_\_\_\_\_ 41 \_\_\_\_\_  
B: Yes, please. I am looking for a shirt for my interview.  
A: OK. \_\_\_\_\_ 42 \_\_\_\_\_  
B: I prefer white.  
A: How about this one?  
B: \_\_\_\_\_ 43 \_\_\_\_\_  
A: The changing room is in front of you and you can try it on.  
B: I will try on this shirt. What's the price of it?  
A: It's 95 yuan.  
B: That is a little expensive. \_\_\_\_\_ 44 \_\_\_\_\_ . What about 80 yuan?  
A: OK. By the way, we have ties here. It is only 20 yuan. Do you need one?  
B: Wonderful! \_\_\_\_\_ 45 \_\_\_\_\_ .

### Dialogue 2

A. carrying out a big project                      B. doesn't work                      C. question our work relationship  
D. worries me                      E. explained the reason

A: Hello, this is Mike speaking.  
B: Hi Mike. It's Tina here. Something \_\_\_\_\_ 46 \_\_\_\_\_ now. I don't know what to do.  
A: Don't worry. What happened?  
B: I sent an email to my workmate John two days ago and \_\_\_\_\_ 47 \_\_\_\_\_ why I didn't include him in a meeting with managers from another company earlier that day.  
A: Did he reply to your email?  
B: I haven't received any response. This makes me \_\_\_\_\_ 48 \_\_\_\_\_ . I mean, we got along well in the past.  
A: I am so sorry to hear that. Maybe you can send him another email.  
B: No use. I tried yesterday, but it \_\_\_\_\_ 49 \_\_\_\_\_ . I feel sad about it.  
A: I guess he is very busy with his work.  
B: Oh, it reminds me that he's been \_\_\_\_\_ 50 \_\_\_\_\_ . Maybe that's why.  
A: You'd better talk to him face to face, explain the reason and apologize to him.  
B: Good idea. Many thanks, Mike, bye.  
A: Bye. Good luck.

### Section C (10%)

Directions: In this section, you will read a list of 10 places and 10 people who need to go to these places. Decide which place each person needs to go to. (在本节中, 你将读到 10 个场所和对 10 个人需求的描述。将每个人与其所需要前往的场所相匹配。各场所名称用字母 A—J 表示。)

A. Bank  
B. Clinic  
C. Gas station  
D. Post office  
E. Department store  
F. Hotel  
G. Cafe  
H. Library  
I. Factory  
J. Hardware store

- ( ) 51. Paul has a headache and feels uncomfortable. He wants to receive treatment.  
( ) 52. Lucy is going to send a letter to her best friend who studies in Chengdu.  
( ) 53. Mary wants to find a place to drink and chat with her best friend.  
( ) 54. Dave is a car mechanic and he is on the way to work.  
( ) 55. Peter will go to a place to transfer money for his sister.  
( ) 56. Bob is looking for a place to buy fuel for his car.  
( ) 57. Susan wants to find a place to stay for his 6-day business trip next month.

- ( ) 58. Ellen will have a job interview next week and she wants to buy a pair of shoes.  
 ( ) 59. Jerry has to return the painting books because the deadline is coming up.  
 ( ) 60. Henry wants to buy some tools to repair his second-hand bike.

**Section D (40%)**

Directions: In this section, you will read four passages. After each passage, choose from A, B, and C, the best answer for each question. (在本节中, 你将读到4篇短文, 从A、B、C三个选项中选出最佳答案。)

**Passage A**

**People's Park**

Every day many local people sing and dance in different groups. Some practice handwriting with water brush on the floor in the park. There are also many tea houses in it, and people can drink tea and play mahjong there. If you want to go to People's Park, go there by subway or bus.



Entrance Fee	Ordinary day: Free Flower shows: CNY 12 Major festivals: CNY 8
Opening Hours	Apr. to Nov.: 6:30 - 22:00 Dec. to Mar.: 6:00 - 22:30

**Wuhou Temple**

This temple was built for remembering Zhuge Liang, the minister of Shu in Three Kingdoms Period. It is next to Jinli Ancient Street and located to south-west of Tianfu Square.



Entrance Fee	Adults: CNY 50 From 6 to 18: CNY 25 Children under 1.3 meters or under 6: Free
Opening Hours	May - Oct.: 8:00 - 20:00 Nov. - Apr.: 8:00 - 18:30

**Jinsha Site Museum**

Discovered in 2001, the museum features various tools and art pieces from around 3,000 years ago. They include pottery, blades, jade items, building foundations and golden art pieces.



( )

Entrance Fee	Adults: CNY 80 Children under 1.3 meters or under 6: free Seniors over 70: free 4D movie needs extra CNY 20.	61.
Opening hours	May - Oct.: 8:00 - 20:00 Nov. - Apr.: 8:00 - 18:30 Closed on Mondays, except Mondays in Jan, Feb, Jul, Aug, and public holidays.	

Which way is NOT suggested by the author to go to People's Park?

- A. To go by bus                      B. To go by water                      C. To go by

subway

- ( ) 62. Jim will visit Wuhou Temple with his 10-year-old daughter and his baby son. How much should he pay for the entrance fee?  
 A. CNY 75                      B. CNY 80                      C. CNY 100
- ( ) 63. How long is Jinsha Site Museum open each day in June?  
 A. 10 hours and 30 minutes                      B. 12 hours                      C. 13 hours and 30 minutes
- ( ) 64. If you want to see 4D movies, where can you visit?  
 A. People's Park                      B. Wuhou Temple                      C. Jinsha Site Museum
- ( ) 65. Which is TRUE according to the passage?  
 A. You can see art pieces in People's Park.  
 B. Wuhou Temple is closed after 18:30 in March.

C. Jinsha Site Museum is open on Mondays.

**Passage B**

A good resume can give you a chance when you apply for a job. How can you make an excellent resume?

- Understanding your skills

A great resume helps the employer understand your attractive skills. Therefore, it is necessary to mention your skills and work experience in the beginning.

- Explaining clearly

A clear resume should give the employer an idea of the results that you can bring to the company.

- Getting employers' attention

It is important to include important information like your name and contact details. You can use your photo in the resume to help employers know you.

- Matching the position

Several companies use resume tracking systems to choose resumes based on keywords. Therefore, it is necessary to have the job keywords in your resume. For example, if you are applying for a data operator or a sales assistant position, make sure the resume has these words.



- ( ) 66. What's the passage mainly about?  
A. Where to find a resume  
B. How to write a resume  
C. When to make a resume
- ( ) 67. What is NOT suggested if you want to make an excellent resume?  
A. You must make up false information to get the employer's attention.  
B. It's necessary to mention your skills and experience in the beginning.  
C. You should have a clear resume to help the employer know you.
- ( ) 68. What is NOT suggested to attract the employer's attention?  
A. You can include your name in the resume.  
B. You can use your father's photo in the resume.  
C. You can use your email address in the resume.
- ( ) 69. Which way is mentioned for some companies to choose resumes?  
A. Working holiday      B. Sales assistant      C. Resume tracking system
- ( ) 70. Which is TRUE according to the passage?  
A. An excellent resume must help an employee apply for a job successfully.  
B. If you apply for a mechanic position, you must know how to sell products.  
C. You'd better put job keywords in the resume when you apply for a position.

**Passage C**

Shopping Guide in Chengdu Sky Shopping Mall	
Business Hours	
Weekdays: 8:30 am-9:00 pm	
Weekends: 8:00 am-9:30 pm	
6F	Restaurant, Tea House, Coffee Shop
5F	Children's Pleasure World, Cinema
4F	Electrical Equipment, Office Supplies, Writing Materials
3F	Men's Clothing, Bedding

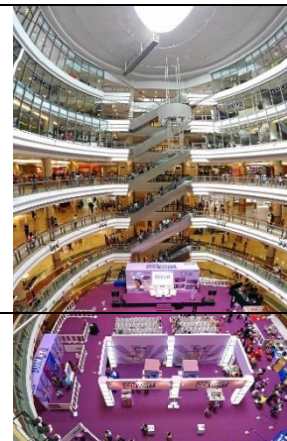

2F	Women's Clothing, Children's Clothing	
1F	Fruits, Vegetables, Meat, Eggs, Drinks, Cooked Food, Kitchen Ware	

- ( ) 71. How many floors can you see from the shopping guide?  
A. Four                      B. Five                      C. Six
- ( ) 72. When Ms. Li goes to the second floor, whom will she buy a coat for?  
A. Father                      B. Daughter                      C. Husband
- ( ) 73. What can you buy on the fourth floor?  
A. Bowls                      B. Chairs                      C. Pears
- ( ) 74. What can you do when you invite your friends to the top floor?  
A. Watch films                      B. Buy eggs                      C. Have dinner
- ( ) 75. When can you go shopping on Tuesdays according to the guide?  
A. At 8:00 am                      B. At 9:20 am                      C. At 9:10 pm

#### Passage D

Some birthday traditions are quite similar in many parts of the world, such as birthday cakes, birthday presents and delicious food. But some are more different to certain countries.

China	<b>Noodles for Lunch.</b> The birthday child often receives a gift of money. Their parents always invite friends and relatives(亲戚) to lunch and they eat noodles to wish the birthday child a long life.
Denmark	<b>Flying Flags.</b> People put a flag outside a window to tell others that someone in the house is having a birthday. Parents put presents around the child's bed, so the child will see them immediately when they get up.
Ghana	<b>Special foods.</b> The foods eaten are brown rice and beans, red rice with corn, beef and fufu.
India	<b>Colored dress and chocolates.</b> At school the birthday child wears a colored dress and passes out chocolates to all the class, with the help of a trusted(信任的) friend.

- ( ) 76. What does the underlined word "similar" mean in Chinese?  
A. 类似的                      B. 不同的                      C. 困难的
- ( ) 77. Why does the birthday child eat noodles for lunch in China?  
A. To wish a happy job  
B. To wish a better life  
C. To wish a long life
- ( ) 78. In which country do people put up a flag outside the window on their child's birthday?  
A. India                      B. Ghana                      C. Denmark
- ( ) 79. What does the birthday child give the others in class in India?  
A. Special food                      B. Chocolates                      C. Noodles
- ( ) 80. What's the passage mainly about?  
A. The same birthday things in different countries  
B. Different countries, different customs  
C. Birthday traditions in different countries

### 服务类情景交流

1. 选手 A 用英语描述图片内容并阐释个人见解，内容可适当扩展。限时 90 秒。
2. 选手 B 用英语回答裁判提出的 2 个问题。限时 90 秒。
3. 语言表达要观点明确，条理清晰，表述自然、流畅、达意。



### 比赛说明:

本环节包含两个阶段。

第一阶段：在备赛区进行，限时 30 分钟。两名选手通过沟通，协作完成并提交任务单（Worksheet），按照比赛要求分别准备第二阶段的比赛内容。

第二阶段：在赛场进行，选手 A 按要求向评委陈述任务完成情况（限时 3 分钟），选手 B 回答评委的现场提问（限时 2 分钟）。每位选手比赛时间剩余 15 秒时，响提示铃。每位选手比赛时间终止时，响终止铃，选手必须停止汇报或作答。

## 服务类职场应用

### 比赛规则:

1. 备赛期间，两位选手只能用英语进行口头交流，不得互相展示或交换任何材料，否则将取消参赛资格。
2. 备赛期间，选手可根据需要在各自赛题上书写内容。选手离开备赛室时，只能携带赛题（含 Worksheet），不得携带除赛题以外的其他资料。选手可携带各自赛题进入赛场，供汇报或回答问题时参考。
3. 备赛结束后，选手在工作人员带领下进入赛场。在此期间，两位选手不得进行任何交流，不得互相展示或交换各自手中的材料，不得与他人进行交流，否则取消参赛资格。
4. 比赛期间，选手只能使用英语汇报或回答评委提问。
5. 比赛结束时，选手需上交全部资料。

## For Contestant A only

选手 A：假设你是某医药公司人力资源部的负责人，为了增进公司员工的团队凝聚力，近期拟安排公司全体员工开展团建活动。你的队友是你的助理，他（她）准备了三个团建备选方案，你需要与队友沟通共同选出最合适的团建方案。

在任务第一阶段（30 分钟内），你需要完成：

1. 阅读公司对团建方案的要求，提取相关信息；
2. 向队友询问三个团建方案的相关信息，根据要求完成任务单；
3. 与队友讨论，选出符合要求的团建方案；
4. 准备第二阶段的汇报内容。

备注：任务单仅由选手 A 填写。

在任务第二阶段（3 分钟内），你需要向评委汇报任务完成情况，内容需要涵盖以下几个要点：

1. What is your group's task?
2. What is your choice?
3. Please give reasons for your choice.

## For Contestant A only

**Please read the requirements for choosing a team building plan.**

Recently, a medical company plans to organize a team building plan to strengthen team spirit among employees. According to the feedback from members of different departments, staff would not like to spend too much time on the way. It would be favorable if the traveling is within 30 minutes from the company. As for the games, people do not mind whether it is indoor or outdoor as long as a game host is included to keep the whole process in order. Besides, the general manager suggests that meal should not take too much time as it is not the main part of the event. The cost of each person should not be over RMB 200 including the food and transportation.

## Worksheet

**Section 1 Communicate with Contestant B and complete the following form.**

Team	Location	Team game	Including a	Meal	Cost
------	----------	-----------	-------------	------	------



<b>Building Plan</b>		<b>type</b>	<b>game host (Yes/ No)</b>		<b>per person (RMB)</b>
<b>A</b>					
<b>B</b>					
<b>C</b>					

**Section 2 Discuss with Contestant B and choose a suitable team building plan.**

**Your choice is :** \_\_\_\_\_.

### **For Contestant B Only**

**选手 B:** 假设你是某医药公司的人力资源部助理，你有三个团建活动的方案。你的队友是你的上级，公司人力资源部的负责人，他（她）要为公司组织一次团建活动。你需要与队友沟通，帮助他（她）选出合适的团建活动方案。

在任务第一阶段（30 分钟内），你需要完成：

1. 阅读三个团建活动的方案，提取相关信息；
2. 与队友沟通，向其提供三个团建活动方案的相关信息，协助队友完成任务单；
3. 与队友讨论，选出符合要求的团建活动方案；
4. 准备第二阶段的问答内容。

**备注：**任务单仅由选手 A 填写。

在任务第二阶段（2 分钟内），你需要回答评委现场提出的 3 个问题。回答须与实际任务相结合，观点鲜明，有理有据，有逻辑性。其中一个问题是：

Do you want to make friends with colleagues in a company? Why?

### **For Contestant B Only**

**Please read the information about three team building plans and help**

## Contestant A complete the worksheet.

### Team building plan A

The event will be held in the Central Park that is about 20-minute drive from the company. In the park, several outdoor games will be played to create bonds and a host will be hired to organize the games. Lunch is light snacks like sandwiches, bread and fruits. The cost per person is RMB 100.

### Team building plan B

The location for the event is in the City Stadium, which takes around 10 minutes' drive from the company. All games will be played indoors. We won't hire a game host as the games are sports like badminton or basketball that can be organized on our own. We will have Chinese food at lunch. The event costs RMB 150 per person.

### Team building plan C

The event takes place in a holiday village that is 2 hours' drive from workplace. Both outdoor and indoor games will be included and a game host will be there to keep everything in order. The lunch serves western food such as steak and salads. The cost for the event is RMB 250 each person.

## 其他类在线测试

### Part I Listening 听力 (40%)

#### Task 1 (20%)

**Directions:** In this section, you will hear ten short sentences and questions. There are three pictures marked A, B, and C for each question. Choose the one that best matches the question. Each sentence and question will be read twice and you will have 10 seconds for each question. (在本节中, 你将听到 10 个句子和相应的问题, 每道题配有 A、B、C 三幅图片, 选出与题目内容相符合的一幅图片。每个句子和题目读一遍, 每题有 15 秒钟的作答时间。)

( ) 1. What's the weather like tomorrow?



A.



B.



C.

( ) 2. What dress does the woman would like to wear?



A.



B.



C.

( ) 3. What sport does the woman like now?



A.



B.



C.

( ) 4. What is the woman looking for?



A.



B.



C.

( ) 5. What does the woman choose to learn?



A.



B.



C.

( ) 6. Where is the woman heading for?



A.



B.

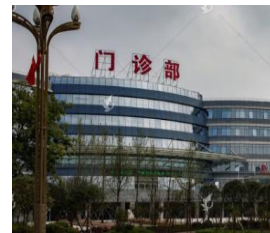

C.

( ) 7. What probably does the man need in this situation?



A.



B.



C.

( ) 8. What should one call for help in this situation?



A.



B.



C.

( ) 9. What should be put back into the closet?



A.



B.



C.

( ) 10. What is the woman probably looking for?



A.



B.



C.

### Task 2 (10%)

**Directions:** In this section, you will hear a dialogue. After the dialogue, five questions will be asked. There are three choices marked A, B, and C for each question. Choose the one that best answers the question. The dialogue and questions will be read just once and you will have 15 seconds for each question. (在本节中, 你将听到 1 段对话和 5 个相应的问题, 每道题配有 A、B、C 三个选项, 选出与题目内容相符合的一个答案。对话和每个问题读两遍, 每题有 15 秒钟的作答时间。)

( ) 11. What is the reason for Mike to buy a car?

- A. His old car has broken.
- B. His company will pay for the car.
- C. He is tired of waiting for buses and being crowded on subway trains.

( ) 12. How much is he going to spend?

- A. 20,000
- B. 200,000
- C. 210,000

( ) 13. What size of the car does he want to buy?

- A. a family car
- B. a big van
- C. a small van

( ) 14. What type of the car does he decide to have?

- A. a gas car
- B. an electric car
- C. a hybrid (混合动力的) car

( ) 15. What is the last and most important tip for Mike before buying a car?

- A. prepare money before buying a car.
- B. seek professional advice before buying it.
- C. give it a try before buying it.

### Task 3 (10%)

**Directions:** In this section, you will hear a dialogue. Fill in the blanks according to what you hear. The dialogue will be read twice. You will have 1 minute to complete the task. There is one example. (在本节

中，你讲听到一段较长的对话。请根据对话内容填空。对话读两遍。你将有 1 分钟的作答时间。请参照示例。)

<b>Example</b>	What is the woman doing?	<b>Answer:</b> She is showing <u>Mr. Brown</u> around her company.
	Office area	16. There are _____ departments in this area.
	Safety rules	17. The visitor should wear helmets and _____.
	Fine for not following rules	18. A worker will be fined _____ yuan for not following regulations.
	Number of staff	19. The factory has _____ working staff.
	Working shifts	20. Workers are working on _____ shifts.

## Part II Reading 阅读 (60%)

### Task 1 Read and Choose. (10%)

**Directions:** In this section, you will read six statements and seven pictures. Match the statement with the picture and fill in the blanks with corresponding letters. **Notice:** there is one extra picture you do not need. There is one example. (在本节中，你将看到 6 条描述和 7 幅图片。请将这些描述与相应的图片匹配起来，并把与信息对应的字母填写在横线上。注意有一个多余的图片。请参照示例。)

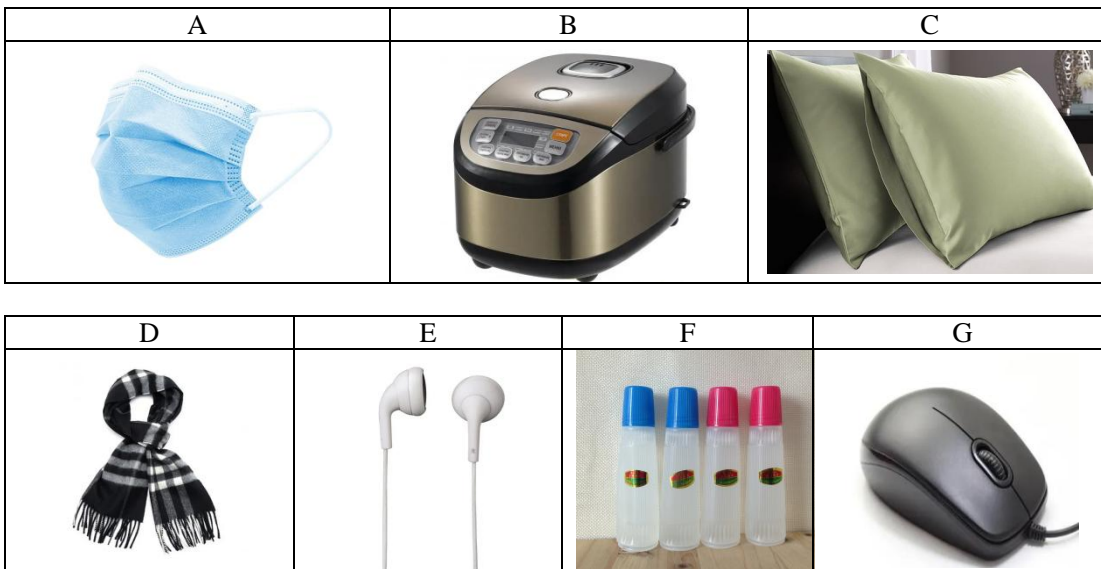

**Example:** A It's a covering fitting over the nose and mouth to protect against dust or air pollutants (空气污染物).

### Task 2 Read and Choose. (10%)

21. _____	It's a small device that is moved by hand across a surface to control the movement of the cursor (光标) on a computer screen.
22. _____	It's something worn around the head, neck or shoulders for warmth or decoration.
23. _____	It's a sticky substance (物质) that is used for joining things together.
24. _____	It's an electric powered device for heating and cooking of food.
25. _____	It's something used to support the head of a sleeping person.

**Directions:**  
In this section, you will read five texts and six questions. Match the text with the question and fill in the blanks with corresponding letters. There is one example. (在本节中，你将看到 5 个文本和 6 个问题。请将这些文本与相应的问题匹配起来，并把与文本对应的字母填写在表格中。请参照示例。)

A	B
<b>Movie</b> Pacific Cinema Monday 8 - Sunday 14 June <b>STAR WARS</b> 13:30 16:30 19:30 <b>ZOOTOPIA</b>	<b>Courses booking</b> Lucy wants to start learning English because next year she will go to America to work. She's free after 2 p.m. on weekends. Can she book a place on one of your courses?

14:40 17:30 20:30		
C	D	E
<p><b><u>New books</u></b> New books of “Better Life”, by John Smith, writer of last year's best selling book “Learn to Live” have arrived! The usual unit price is \$20. Regular customers can buy it for \$18.</p>	<p><b><u>Telephone Message</u></b> Mr. Blank will go to New York on business tonight. He can't attend tomorrow's meeting. Mr. Blank will contact you for another appointment when he is back.</p>	<p><b><u>Letter of thanks</u></b> I'd like to take this opportunity to express my deep thanks. Thank you for your help this year, my grades have improved a lot. I hope we could continue our friendship. Thanks again.</p>

**Which text tells you:**

**Example:** A when the movie STAR WARS is shown.

26. _____	the thanks for the help.
27. _____	what's the price of the book “Better Life”.
28. _____	why Mr. Blank can't attend tomorrow's meeting.
29. _____	where Lucy will work next year.
30. _____	you can watch ZOOTOPIA at 17:30.

**Task 3 Read and Choose. (10%)**

**Directions:** In this section, you will read six short descriptions and seven pieces of information related to them. Match the description with the related information and fill in the blanks with corresponding letters. **Notice:** there is one extra piece of information you do not need. There is one example. (在本节中, 你将读到 6 段描述和 7 条相关的信息。请将这些描述和相应的信息匹配起来, 并把与信息对应的字母填写在横线上。注意有一条多余信息。请参照示例。)

**Festivals and Dates**

- A. Mid-Autumn Festival
- B. Spring Festival
- C. New Year's Day
- D. Dragon (龙) Boat Festival
- E. National Day
- F. Labor Day
- G. Children's Day

<b>Example:</b>	It is on the 15th day of the 8th month of the Chinese lunar month, it's a Chinese festival that is held to celebrate the end of the summer harvest.
<u>A</u>	
31. _____	It's on the first day of the year. In Western countries this is the 1st of January.
32. _____	It's on the June 1 every year. It means to protect the rights of children all over the world.
33. _____	It's a public holiday in many countries in honor of labor, usually on May 1.
34. _____	It's on the fifth day of the fifth Chinese lunar month and is in memory of Qu Yuan.
35. _____	It falls on the first day of the first Chinese lunar (农历) month and is the most important traditional festival in China.

**Task 4 Read and Choose. (20%)**

**Directions:** In this section, you will read two passages. For each passage, there are five questions. Choose from A, B, and C, the best answer to each question. (阅读下面两篇短文, 每篇 5 个问题, 请从每题所给的 A、B、C 三个选项中选出最佳答案。)

**A**

On April 16, 2022, the Shenzhou 13 astronauts (宇航员) returned to the earth. They lived in the space station for 183 days, setting a new record for Chinese astronauts in a single flight.

When it comes to long-distance space travel, the biggest problem is that spaceships can only get as far as its fuel allows. In 1964, a British writer Clarke came up with the idea of “solar sailing” in his book. He wrote of

large, mirror-like panels that collect power from the sun and free spaceships from the limitation of fuel. **This** idea was first successfully worked out in 2010 by Japan's satellite. Ever since then, the technology has been improved gradually.

Sunlight is limitless power, and wherever it exists, it will always push the ship forward. One day after the solar-powered spaceship sets out, it will probably increase its speed to 160 kilometers (千米) per hour. If it can fly continuously for three years, it will reach 160, 000 kilometers per hour, a speed faster than any other human spaceships. Scientists now believe the solar-powered spaceship can be used to explore deep space in the future, and bring a new revolution (革命) to human space travel.

36. How long might Chinese astronauts have lived in the space in a single flight before 2022?

- A. 30 days            B. 183 days            C. 200 days

37. What can we say about solar sailing?

- A. It has been widely used in space travel.  
 B. It was tried by British's satellite.  
 C. It was from the creative idea by Clarke.

38. What does the underlined word **This** in paragraph 2 refer to?

- A. Long-distance space flights    B. Large solar panels    C. Space exploration

39. What speed could the solar-powered spaceship reach if it keeps flying for three years?

- A. 160 kilometers per hour  
 B. 16,000 kilometers per hour  
 C. 160,000 kilometers per hour

40. Which of the following is NOT true according to the passage?

- A. Solar-powered spaceships use sunlight as power.  
 B. Solar-powered spaceships can travel faster than any other human spaceships.  
 C. Solar-powered spaceships are heavy and expensive.

**B**  
**Job Advertisement**

Position	Front desk	Salesman	Engineer	Accountant
Number of hiring	1	2	2	1
Salary (dollars)	3000	5000	8000	4000
Responsibilities	Receiving the coming visitors	Promoting company products	Developing industrial projects	Reviewing document and financial accounting
Requirements	Good sense of social manners, friendly	Good communication skill and can work under pressure	Familiar with project features and operations	Finance major, familiar with financial software
Work experience	One year	Two years	Five years	Three years

41. To apply for a job as a salesman, you need \_\_\_\_\_ year(s) of work experience.

- A. one            B. two            C. three

42. The engineer's salary is \_\_\_\_\_ dollars higher than that of the front desk.

- A. 3000            B. 4000            C. 5000

43. According to the form (表格) above, the salesman and the engineer \_\_\_\_\_.
- A. have similar job duties  
B. both need to work under pressure  
C. have the same number of hiring
44. If someone is majoring in finance, \_\_\_\_\_ may be the most suitable job.
- A. Front desk      B. Engineer      C. Accountant
45. Which of the following is TRUE according to the form above?
- A. It's not the front desk's duty to receive coming visitors.  
B. The salesman needs to promote company products.  
C. The engineer needs to develop mobile software.

**Task 5 Read and Choose. (10%)**

**Directions:** In this section, you will read a text and choose from A, B and C the best word(s) for each numbered blank. (阅读下面的短文, 并从每题所给的 A、B、C 三个选项中选出最佳答案。)

A number of live-in nanny (保姆) work videos shared by post-90s girl LiuYu on social platforms have attracted social attention (关注).

The 29-year-old is a native of Dongying, Shandong province, and studied music before studying in Japan 46 a year. In the videos she made, online viewers (观众) can follow her everyday life 47 a live-in nanny in Beijing.

She has had several employers over the past five years and now works for a family in Beijing, a couple with a daughter. Her first duty of the day is to prepare breakfast. 48 everyone has eaten, she helps the girl wash her face and dress before driving her to kindergarten. She then returns to the family home to do housework. In the afternoon, Liu 49 up the girl from school and prepares the family dinner. In the evening, she 50 the girl stories. Her workday 51 at about 8 pm or 9 pm.

Liu said that she was 52 with her current life and felt happy every day. Through the job, she has become a much 53 cook and cares more about others than before.

Although Liu is very happy with her job, she said that she kept it a secret from her parents for two years. When she did finally 54 them what she was doing, she described how happy 55 made her to work with children and how good the pay was. She said she just wanted to do what she enjoyed.

- |                |              |               |
|----------------|--------------|---------------|
| 46. A. from    | B. of        | C. for        |
| 47. A. in      | B. as        | C. at         |
| 48. A. Before  | B. Until     | C. Once       |
| 49. A. picks   | B. takes     | C. brings     |
| 50. A. read    | B. reads     | C. readed     |
| 51. A. begins  | B. continues | C. ends       |
| 52. A. satisfy | B. satisfied | C. satisfying |
| 53. A. good    | B. better    | C. best       |
| 54. A. tell    | B. tells     | C. told       |
| 55. A. this    | B. they      | C. it         |

## 其他类情景交流

### 作答要求:

1. 选手 A 用英语描述图片内容并阐释个人见解, 内容可适当扩展。限时 90 秒。



2. 选手 B 用英语回答裁判提出的 2 个问题。限时 90 秒。
3. 语言表达要观点明确，条理清晰，表述自然、流畅、达意。

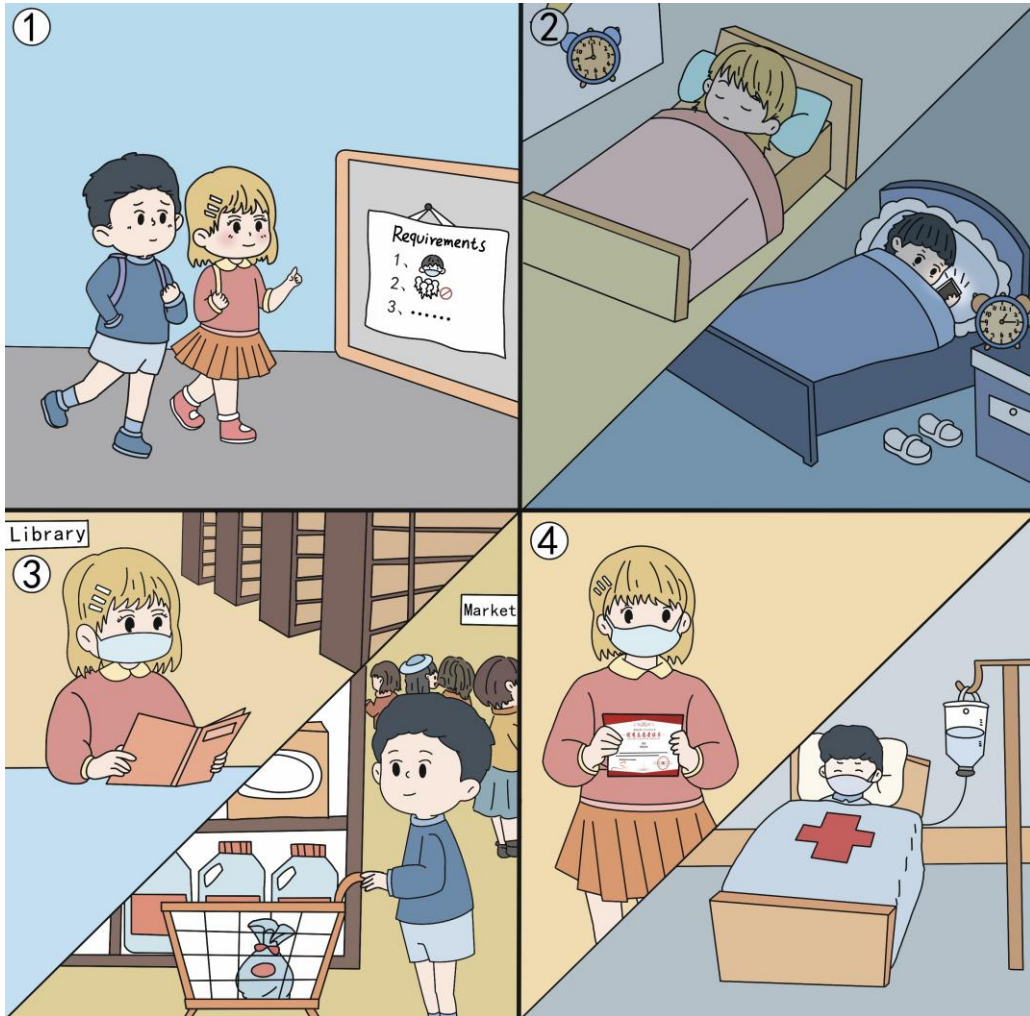

## 其他类职场应用

### 比赛说明：

本环节包含两个阶段。

第一阶段：在备赛区进行，限时 30 分钟。两名选手通过沟通，协作完成并提交任务单（Worksheet），按照比赛要求分别准备第二阶段的比赛内容。

第二阶段：在赛场进行，选手 A 按要求向评委陈述任务完成情况（限时 3 分钟），选手 B 回答评委的现场提问（限时 2 分钟）。每位选手比赛时间剩余 15 秒时，响提示铃。每位选手比赛时间终止时，响终止铃，选手必须停止汇报或作答。

### 比赛规则：

6. 备赛期间，两位选手只能用英语进行口头交流，不得互相展示或交换任何材料，否则将取消参赛资格。
7. 备赛期间，选手可根据需要在各自赛题上书写内容。选手离开备赛室时，只能携带赛题（含 Worksheet），不得携带除赛题以外的其他资料。选手可携带各自赛题进入赛场，供汇报或回答问题时参考。
8. 备赛结束后，选手在工作人员带领下进入赛场。在此期间，两位选手不得进行任何交流，不得互相展示或交换各自手中的材料，不得与他人进行交流，否则取消参赛资格。

9. 比赛期间，选手只能使用英语汇报或回答评委提问。
10. 比赛结束时，选手需上交全部资料。

### **For Contestant A only**

**选手 A：**假设你是一家电力公司采购部门的负责人，公司决定为新建的办公室采购一批空调。你负责这次采购工作。你的队友是一名空调制造公司的销售人员，他（她）手上有三种空调的信息，你需要与队友沟通，共同选出最合适的空调。

在任务第一阶段（30 分钟内），你需要完成：

5. 阅读公司对空调的需求，提取相关信息；
6. 向队友询问三种空调的相关信息，根据要求完成任务单；
7. 与队友讨论，选出符合要求的空调；
8. 准备第二阶段的汇报内容。

**备注：**任务单仅由选手 A 填写。

在任务第二阶段（3 分钟内），你需要向评委汇报任务完成情况，内容需要涵盖以下几个要点：

4. What is your group's task?
5. What is your choice?
6. Please give reasons for your choice.

### **For Contestant A only**

**Please read the requirements for choosing air conditioners.**

The E company is going to purchase air conditioners for 10 office rooms. You are going to choose the best air conditioner for your commercial offices. Therefore, we have the following requirements for these air conditioners:

1. The air conditioners should be easy to set up.
2. It doesn't make any noise during operation.
3. Each room is around 10-15m<sup>2</sup> in space and supposed to be equipped with great cooling power.
4. Since summer is coming, the delivery time should be no more than 15 days.
5. Price ranges from RMB10,000 to 20,000 in total.

### **Worksheet**

**Section 1 Communicate with Contestant B and complete the following form.**

<b>Options</b>	<b>Easy to install (Yes/No)</b>	<b>Noise (Yes/No)</b>	<b>Room size with great cooling power (m<sup>2</sup>)</b>	<b>Delivery time</b>	<b>Total price (RMB)</b>
<b>A</b>					
<b>B</b>					
<b>C</b>					

**Section 2 Discuss with Contestant B and choose a suitable air conditioner.**

**Your choice is:** \_\_\_\_\_.

**For Contestant B Only**

**选手 B:** 假设你是一家空调制造公司的经销商，你有三种不同类型空调的信息。你的队友是某公司采购部门的负责人，他（她）要为该公司选择一款的空调。你需要与队友沟通，帮助他（她）选出合适的空调。

在任务第一阶段（30 分钟内），你需要完成：

5. 阅读三种空调的介绍，提取相关信息；
6. 与队友沟通，向其提供三种空调的相关信息，协助队友完成任务单；
7. 与队友讨论，选出符合要求的空调；
8. 准备第二阶段的问答内容。

**备注：**任务单仅由选手 A 填写。

在任务第二阶段（2 分钟内），你需要回答评委现场提出的 3 个问题。回答须与实际任务相结合，观点鲜明，有理有据，有逻辑性。其中一个问题是：

What are the important factors to consider when buying an air conditioner? And

why?

## **For Contestant B Only**

**Please read the information about three types of air conditioners and help Contestant A complete the worksheet.**

### **A: Wall-hanging Air Conditioner**

**Introduction:** This type of air conditioner is placed on a wall with easy installation. It can be used for cooling purpose without any noise. This one has a great cooling power for the room with around  $15\text{m}^2$ , quicker than any other air conditioner. Moreover, it only takes up to five days to have your package delivered.

**Cost:** RMB 1,200 per set (RMB 12,000 in total)

### **B: Portable Air Conditioner**

**Introduction:** This one is a unit with small size and therefore can be moved to anywhere. It doesn't need any installation. Once plugged in, it gets started to work. You can choose this one if you want to cool a space less than  $8\text{m}^2$ . It has not enough power for cooling a larger room and there is some noise during operation. As for the delivery, it will take one week to arrive.

**Cost:** RMB 1,000 per set (RMB 10,000 in total)

### **C : Central Air Conditioner**

**Introduction:** If you need to cool multiple rooms at once then this type of air conditioning is best suited for you. It needs to be installed on the ceiling, which requires time and efforts for professionals to get it done. The product operates with a little bit noise. It can create a cool environment for a space of about  $200\text{m}^2$  in minimum time, but it takes at least one month to deliver.

**Cost:** RMB 22,000 in total